



**City of Biddeford**  
**Historic Preservation Commission**

March 18, 2026 at 2:00 PM

Second Floor Conference Room & Teams

[Historic Resource Survey Project Launch Meeting | Meeting-Join |  
Microsoft Teams](#)

1. Introductions
  - 1.a Kleinfelder Project Team
  - 1.b Biddeford Cohort
2. Review
  - 2.a What is a historic resource survey
  - 2.b Why is it important
3. Geography
  - 3.a Oldest Properties Outside HPC Review Area
4. Methodology Used for Project
5. Timeline
6. Questions/Comments

**Residential Properties**

Index	Year_Built	MBLU	Property_Location
R1	1717	69-6	7 BRIDGE RD
R2	1750	43-9	299 POOL ST
R3	1750	12-9	15 GRAYS LN
R4	1750	5-2	1-2 TIMBER POINT RD
R5	1756	43-26	276 POOL ST
R6	1763	31-9-1	360 SOUTH ST
R7	1769	70-23	97 OLD POOL RD
R8	1780	1-5-3	3 BUZZELL RD
R9	1780	49-3	25 FERRY LN
R10	1780	43-5	283 POOL ST
R11	1780	1-12	25 RIVER RD
R12	1789	43-10	3 DECARY RD
R13	1790	4-85-1	48 OAK RIDGE RD
R14	1790	34-33	256 ELM ST
R15	1790	70-29	84 OLD POOL RD
R16	1790	59-56	27 LESTER B ORCLUTT BLVD
R17	1790	87-7	2 WEST LOOP RD
R18	1790	29-1	276-278 HILL ST
R19	1791	46-17	27 MEETINGHOUSE RD
R20	1793	59-98	128 MILE STRETCH RD
R21	1795	70-55	81 OLD POOL RD
R22	1797	43-24	294 POOL ST
R23	1800	43-11	9 DECARY RD
R24	1800	49-2	21 FERRY LN
R25	1800	46-23	7 GUINEA RD
R26	1800	41-87	17 CLIFFORD ST
R27	1800	35-45	5 FALL ST
R28	1800	33-91	20-22 TAYLOR ST
R29	1800	81-1	350 GUINEA RD
R30	1800	39-323	60 CLIFFORD ST
R31	1800	54-72	132-134 HILLS BEACH RD
R32	1800	54-73	130 HILLS BEACH RD
R33	1800	59-7	9 YATES ST
R34	1800	9-26	546 POOL ST
R35	1800	18-63	485 ELM ST
R36	1800	26-1	214 GUINEA RD

**Commercial Properties**

Index	Year_Built	MBLU	Property_Location
C1	1758	46-6	7 MEETINGHOUSE RD
C2	1798	40-50	14 ELM ST
C3	1840	28-95	291 ALFRED ST
C4	1840	50-21	524 POOL ST
C5	1860	40-8	8 THORNTON ST
C6	1860	59-120	5 LESTER B ORCLUTT BLVD
C7	1870	28-9	351 ELM ST
C8	1870	41-25	109 LEAVES ST
C9	1880	2-51-1	481 ALFRED ST
C10	1880	40-7	5 THORNTON ST
C11	1880	57-3	9 ST MARTINS LN
C12	1880	59-52	3 STONE CLIFF RD
C13	1888	34-228	189 ALFRED ST
C14	1890	18-62	483 ELM ST
C15	1890	37-160	441 MAIN ST
C16	1890	40-8-1	15 THORNTON ST
C17	1894	2-40	466-468 SOUTH ST
C18	1900	7-17	257 SOUTH ST
C19	1900	18-4	508 ELM ST
C20	1900	27-65	334 ELM ST
C21	1900	40-8	338 ELM ST
C22	1900	39-50	421 MAIN ST
C23	1900	39-322	169 POOL ST
C24	1900	39-356	53 OAK ST
C25	1900	40-6-1	110 ELM ST
C26	1900	59-15	2 YATES ST
C27	1900	59-55	2 STONE CLIFF RD
C28	1900	59-71	40 LESTER B ORCLUTT BLVD
C29	1900	59-113	6-8 LESTER B ORCLUTT BLVD
C30	1900	65-10	130 FORTUNES ROCKS RD

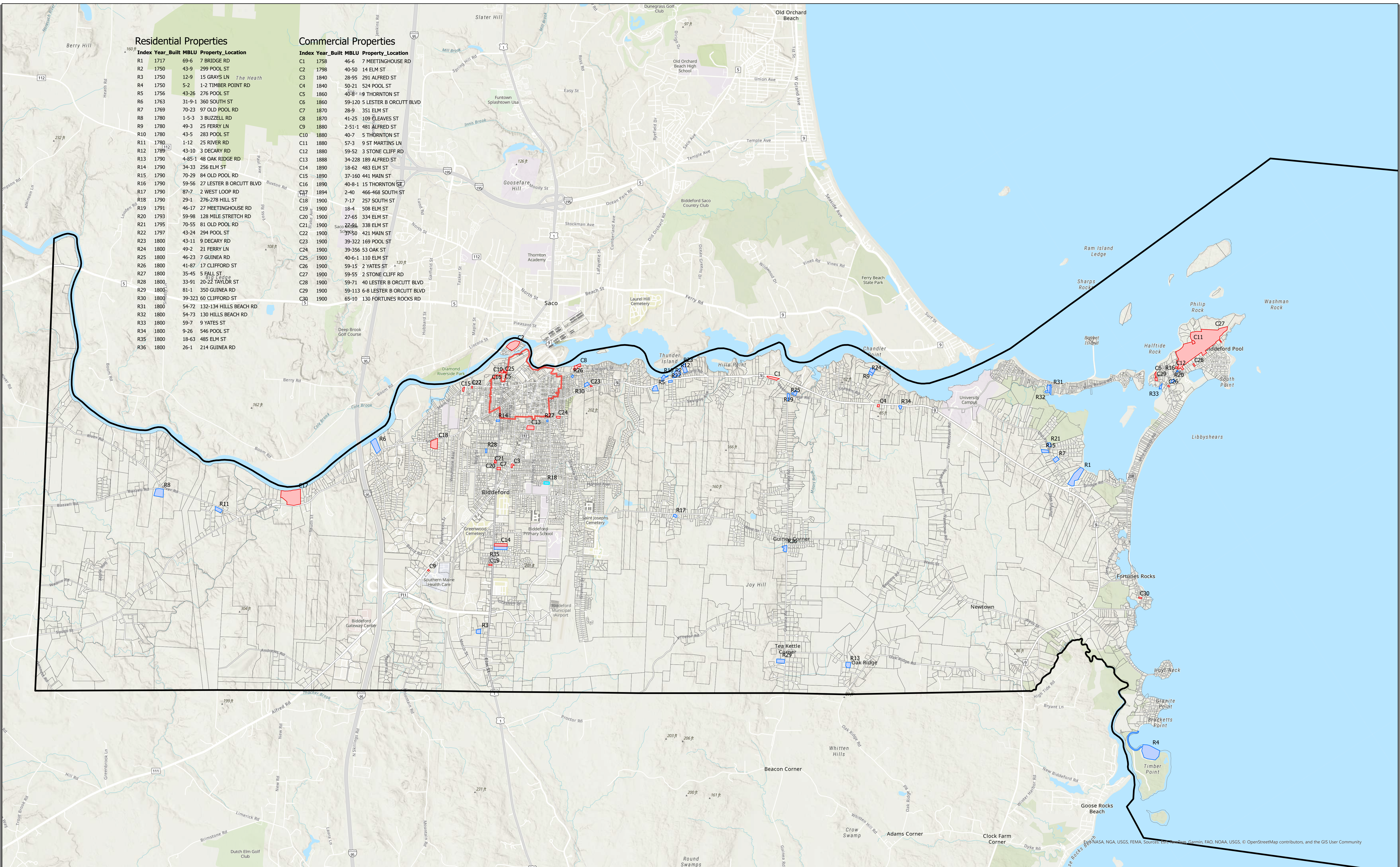

**The City of Biddeford, Maine**  
 Technologies Department - GIS Mapping  
 205 Main Street · P.O. Box 586 · Biddeford, Maine 04005-0586  
 Tel. 207-571-0660 · E-mail gis@biddefordmaine.org

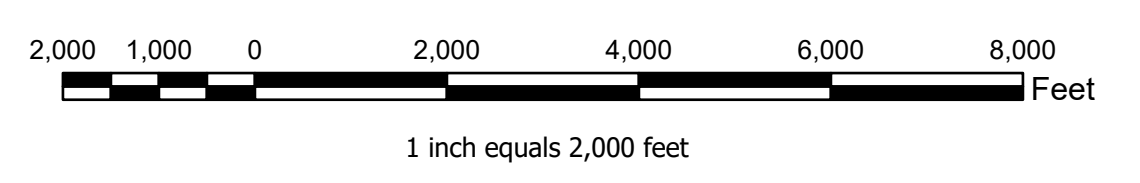

**Oldest Properties Outside HPC Review Area**

- ▭ Historic Preservation Commission Review Area
- ▭ Oldest Commercial Parcels (Outside HPC Review Area)
- ▭ Oldest Residential Parcels (Outside HPC Review Area)
- Townline
- Parcels